

## Appendix 1 – HIAMS Mobile

Below are some screen prints from the live HIAMS Street Works Mobile software and the main HIAMS database which is currently operational in Wiltshire.

1) Inspectors select their works from the list.

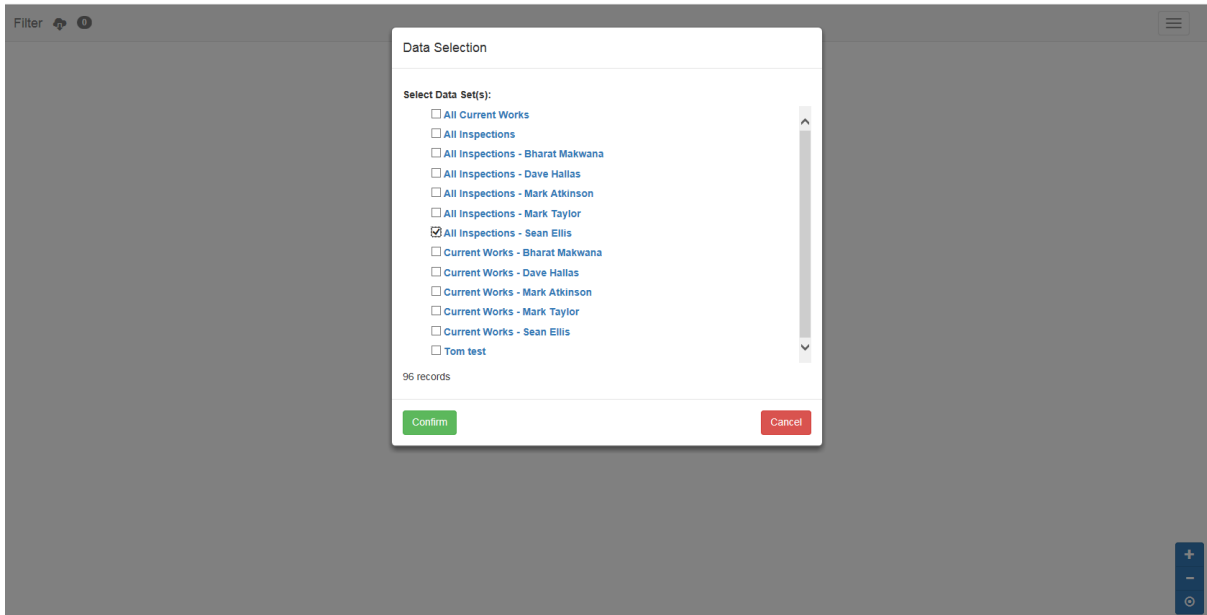

2) Inspectors can use GPS to help with location and travel.

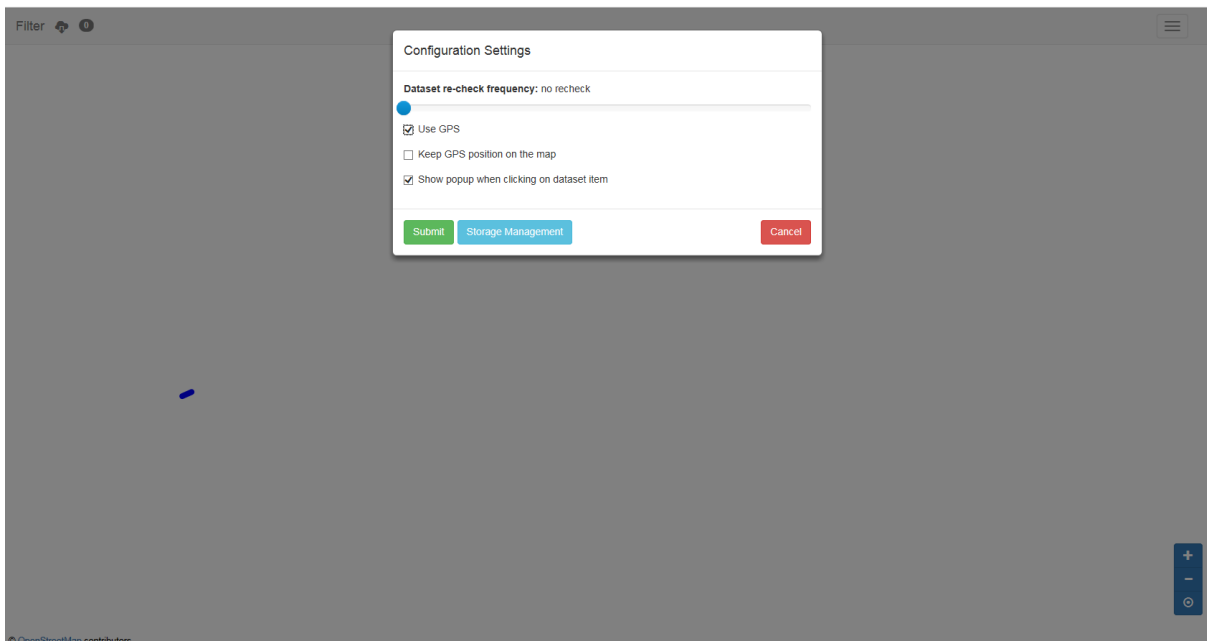

- 3) Inspections and works in their area are loaded on to interactive mapping along with their current position. Inspectors can select their works and view relevant information at a tap and a glance.

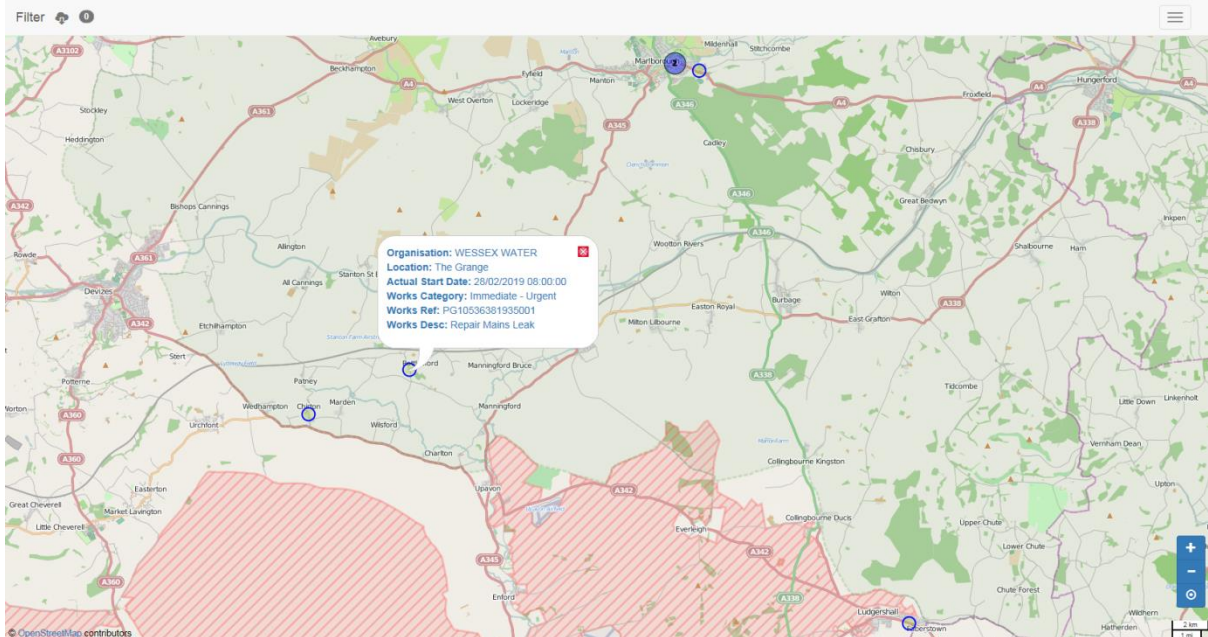

- 4) Inspectors can launch inspection forms and enter the results of the inspections at the site. These forms can be fully customised by the Authority with drop down lists and free text.

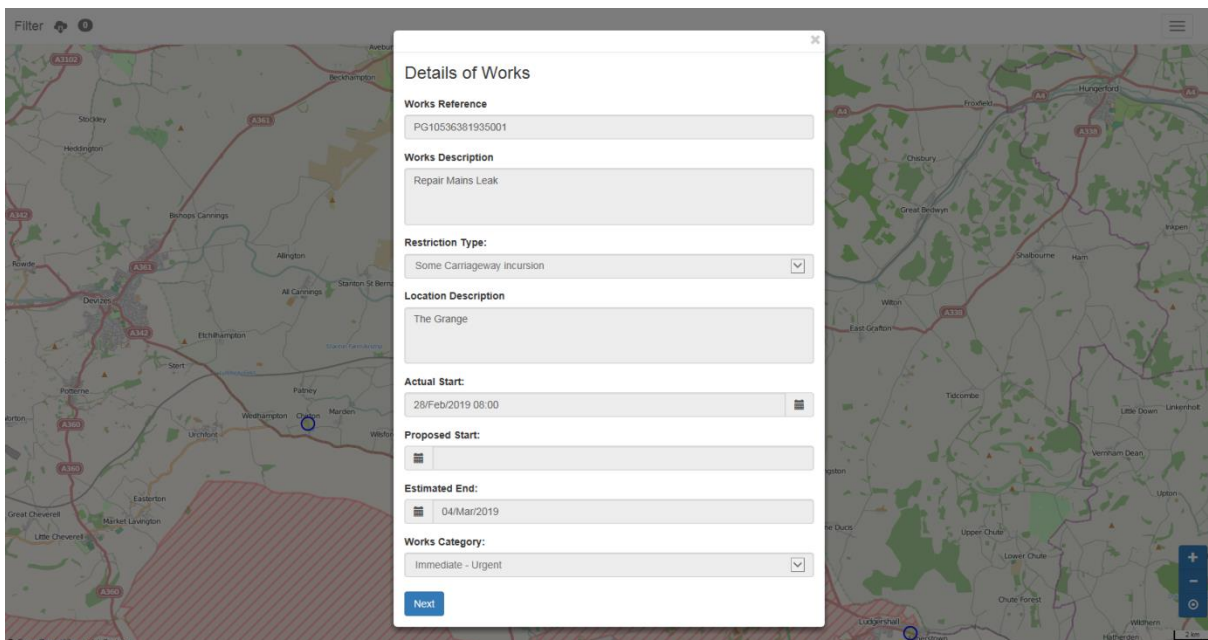

- 5) Inspectors can take photographs on their tablet and they are automatically uploaded to the main HIAMS database and sent to the statutory undertaker.

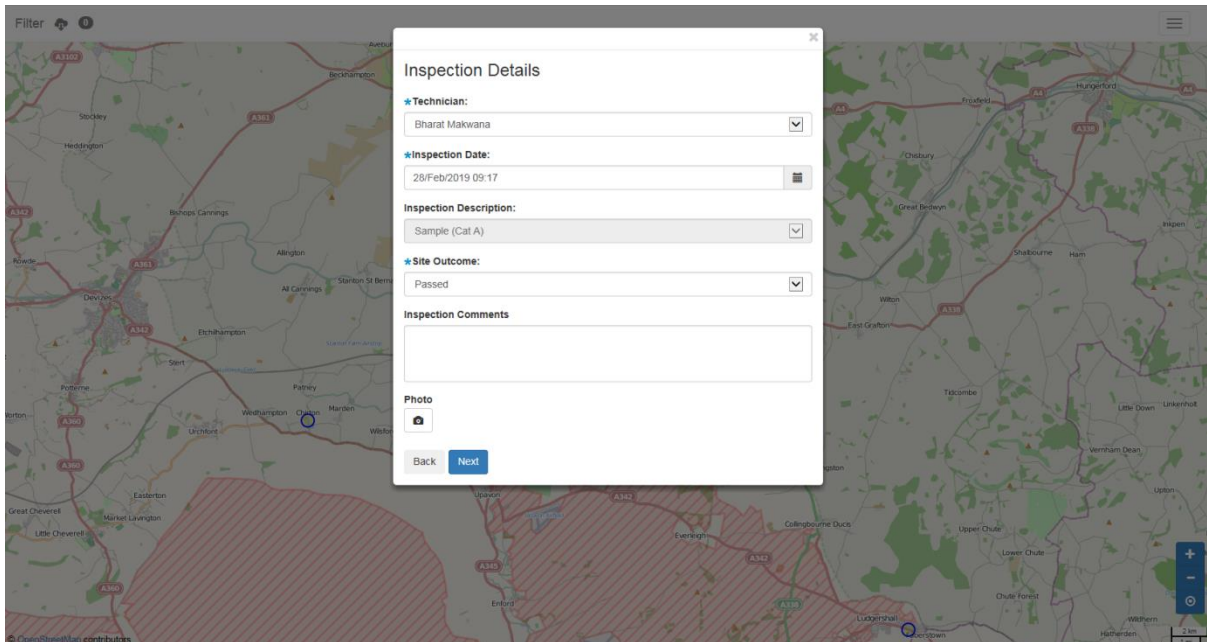

- 6) The main street works module also utilises interactive mapping streaming live spatial information on road works

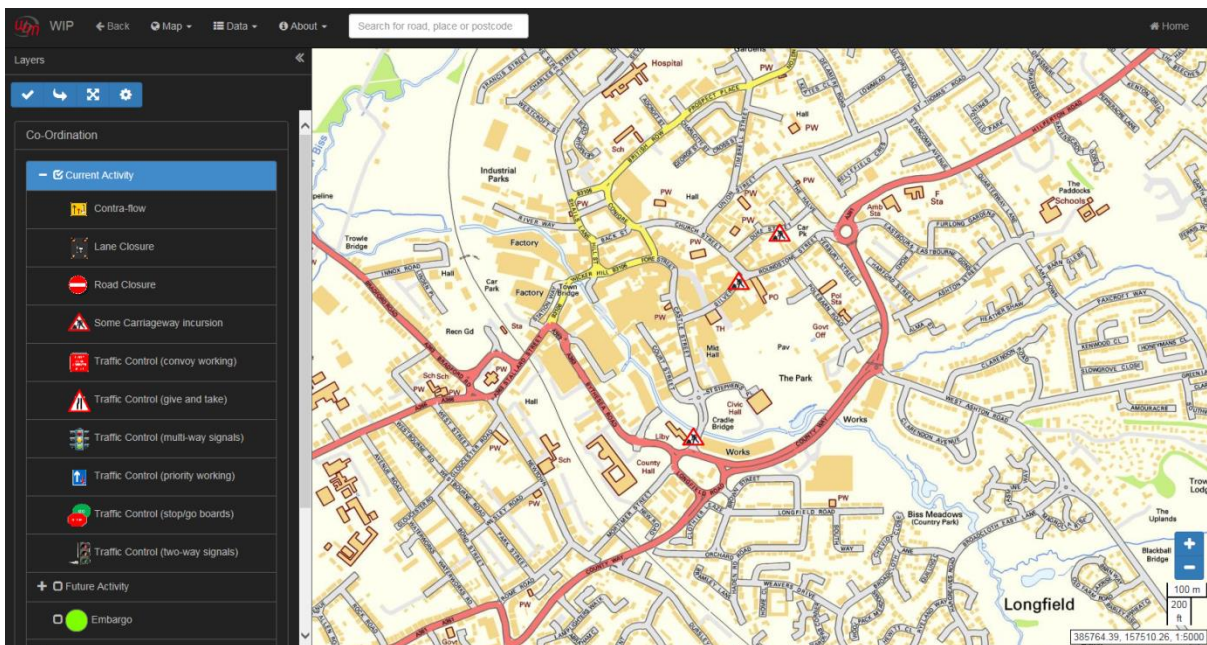

7) Information pertaining to the works can be accessed from the mapping.

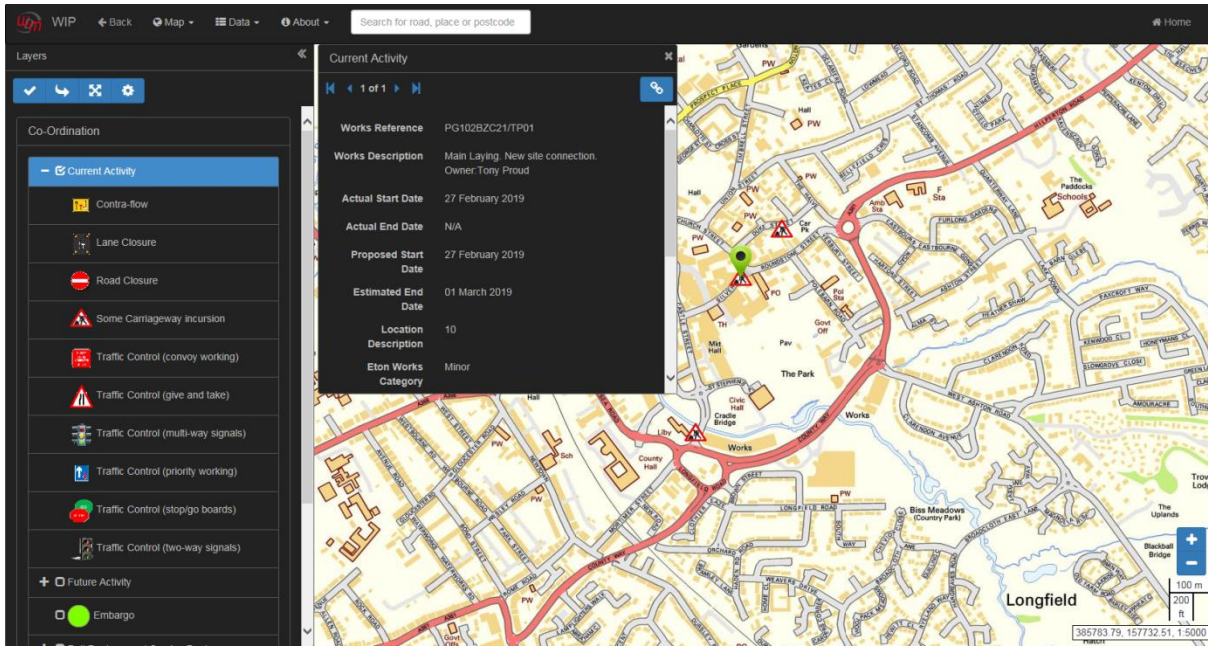

8) Including the full works register.

**Works Details**

<b>Notice Type</b> 0400 Actual Start Date	<b>USRN</b> 43801590
<b>Works Reference</b> PG102BZC21/TP01	<b>Location</b> 10
<b>Works Description</b> Main Laying, New site connection. Owner: Tony Proud	<b>Street</b> SILVER STREET
<b>Works Category</b> Minor	<b>Town</b> TROWBRIDGE
<b>Works State</b> Work in Progress	<b>County</b> Wiltshire
<b>Promoter Details</b> WESSEX WATER	<b>Special Designation</b> No
<b>All Contact Details</b>	<b>Street State</b> Open

Phase 1 of 1 <>

Page 1 of 3 | Phase & Timing | Coordination | History (3) | Alerts (2) | Review History (0) | Next...

<b>Carriageway Restriction</b> Some Carriageway incursion	<b>Easting</b> 385742	<b>Excavation Type</b> Other works involving excavation
<b>Footway Closure</b> No	<b>Northing</b> 157991	<b>Collaboration Type</b> Works involving no collaboration
<b>Parking Suspensions</b> No	<b>Estimated Inspection Units</b> 1	<b>Street Category</b> Normal Street
<b>Out of Hours</b> No	<b>Actual Inspection Units</b> Not Set	<b>Charge Category (Pre ETON 6)</b> ?
<b>Phase Type</b> Asset activity and reinstatement if necessary	<b>Restricted</b> Not Restricted	<b>Active S58?</b> False

<b>Estimated Start Date</b> 27 February 2019	<b>Estimated End Date</b> 01 March 2019	<b>Estimated Duration (Working Days)</b> 3
<b>Latest Start Date</b> 28 February 2019	<b>Latest End Date</b> 04 March 2019	<b>Latest Duration (Working Days)</b> 3
<b>Latest Response</b> 15 February 2019	<b>Duration Challenged to (Working Days)</b> Not Calculated	<b>Duration Not Accepted</b> False
<b>Actual Start Date</b> 27 February 2019 00:00	<b>Actual End Date</b> Not Set	<b>Actual Duration (Working Days)</b> 0

<b>Neighbourhood Area</b> ALL STREETS	<b>Highway Enforcement Officer</b>	<b>Neighbourhood Highway Officer</b>	<b>Electoral Division</b> ?
---------------------------------------	------------------------------------	--------------------------------------	-----------------------------

Actions

- 9) All associated information and inspections along with photographs are accessible by the street works team and held in one place against the works.

Works Details

Notice Type	D400 Actual Start Date
Works Reference	PG102BZC21/TP01
Works Description	Main Laying, New site connection, Owner: Tony Proud
Works Category	Minor
Works State	Work in Progress
Promoter Details	WESSEX WATER
All Contact Details	

USRN	43801590
Location	10
Street	SILVER STREET
Town	TROWBRIDGE
County	Wiltshire
Special Designation	No
Street State	Open

Page 2 of 3

Issued Date	Inspection Date	Comments
27/02/2019	27/02/2019 12:10	Se923 excavation and plant not barred and insufficient advance notice (men at works footway ramp, no information board)

Document System



Attachments

View

Actions